

	10	20	30	40	50	60	70
10							
20							
30							
40							
50							
60							
70							
80							
90							
100							

	80	90	100	110	120	130	140	150
10								
20								
30								
40								
50								
60								
70								
80								
90								
100								

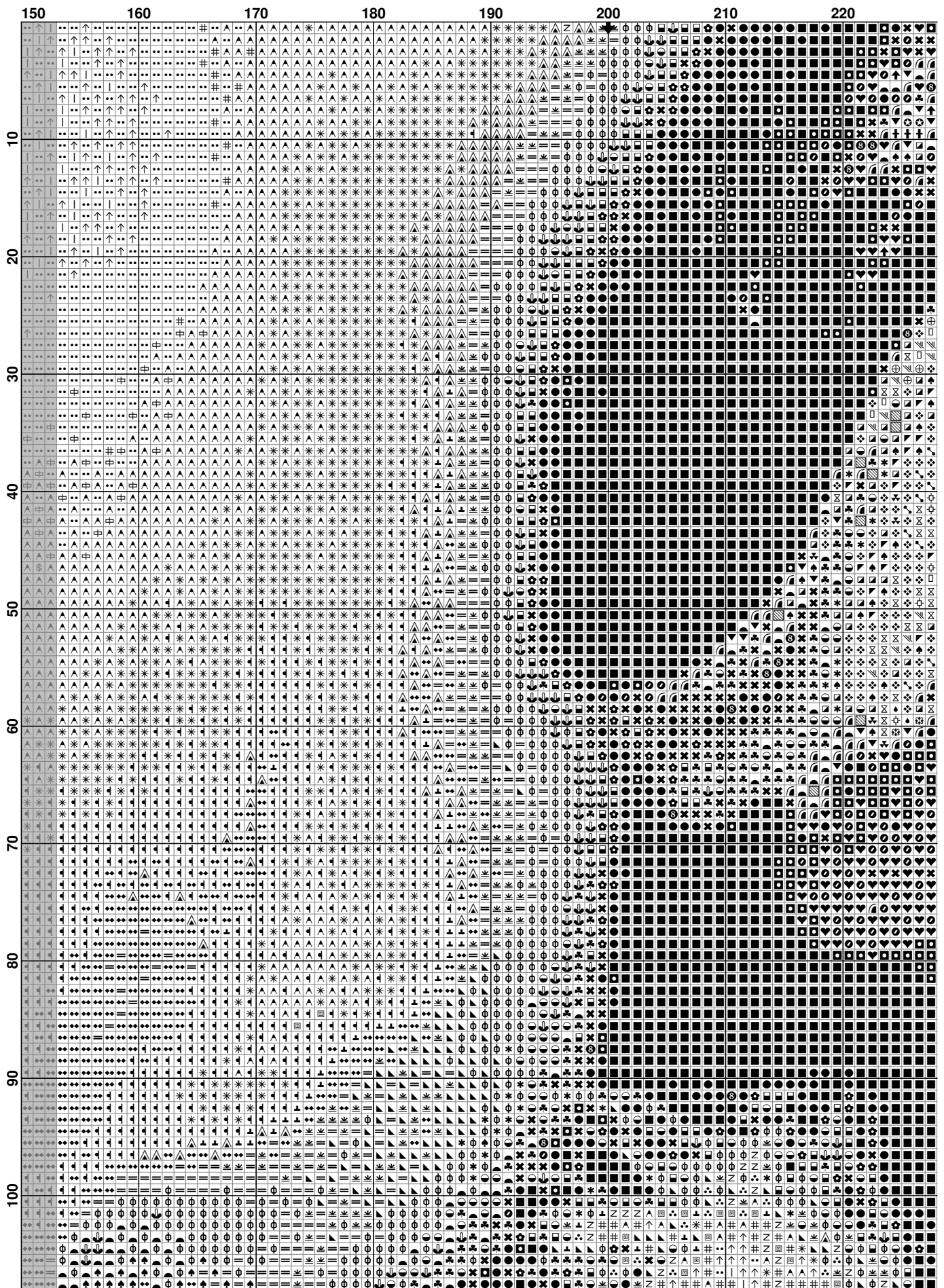

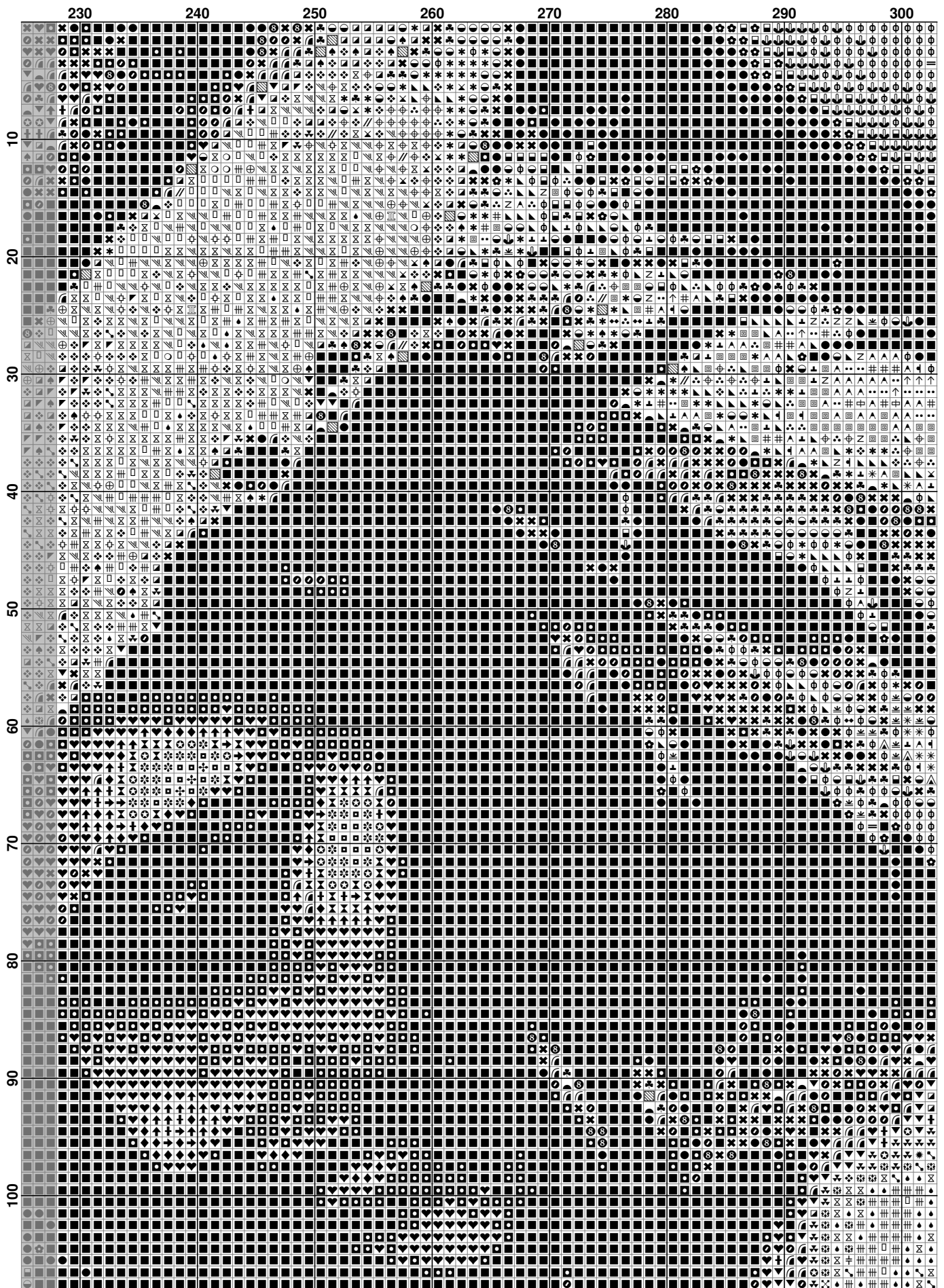

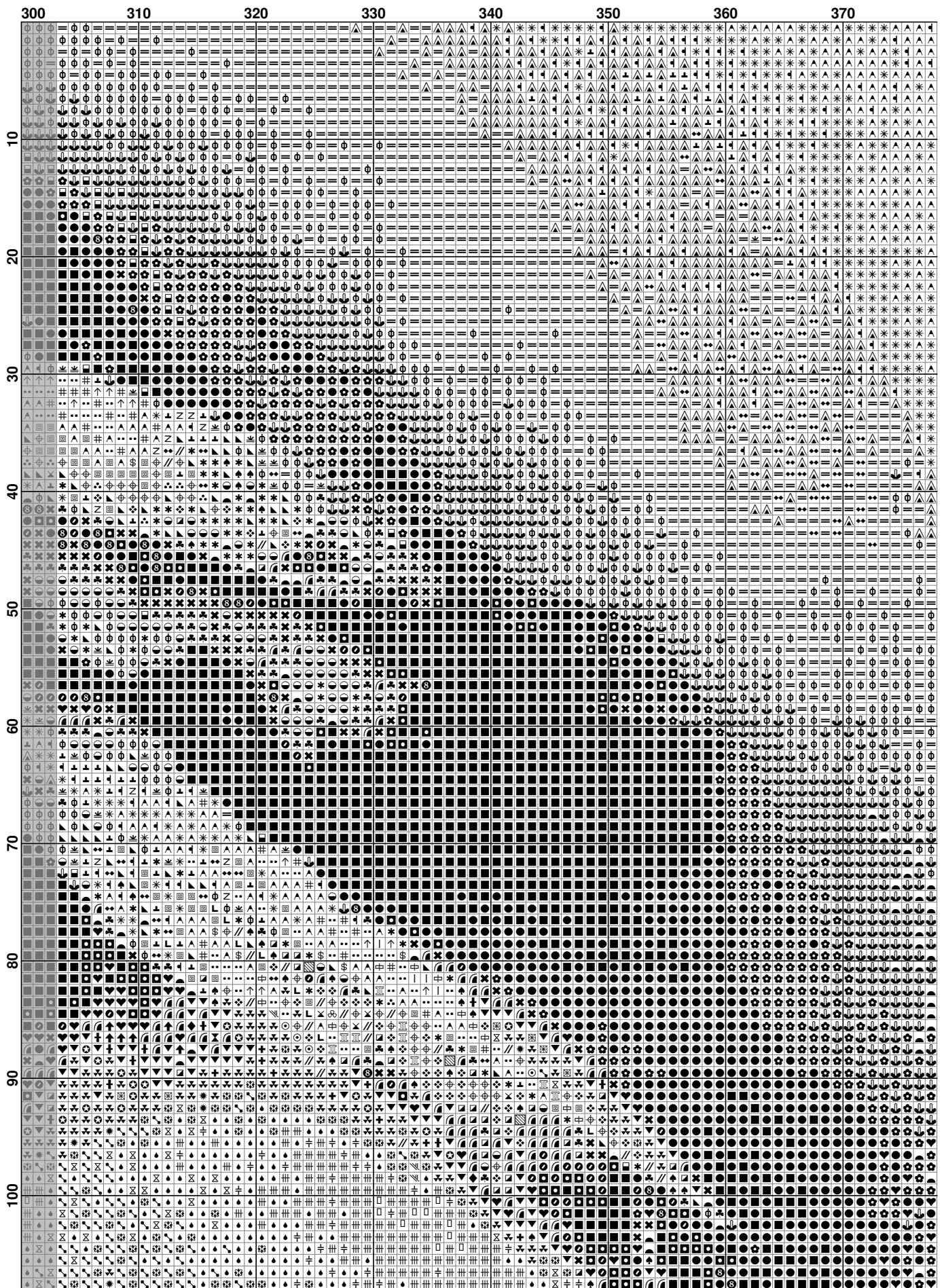

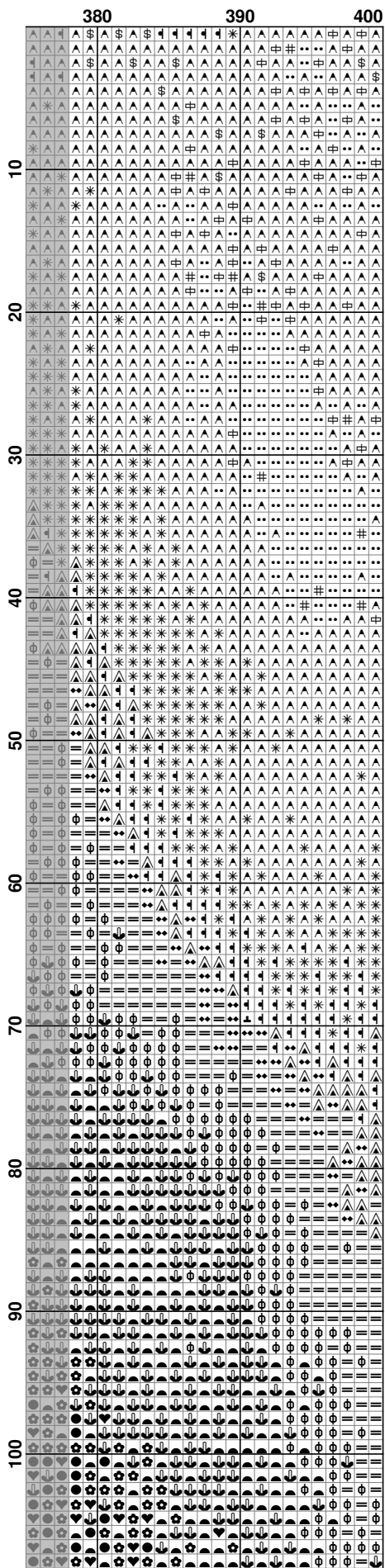

	10	20	30	40	50	60	70
110
120
130
140
150
160
170
180
190
200
210

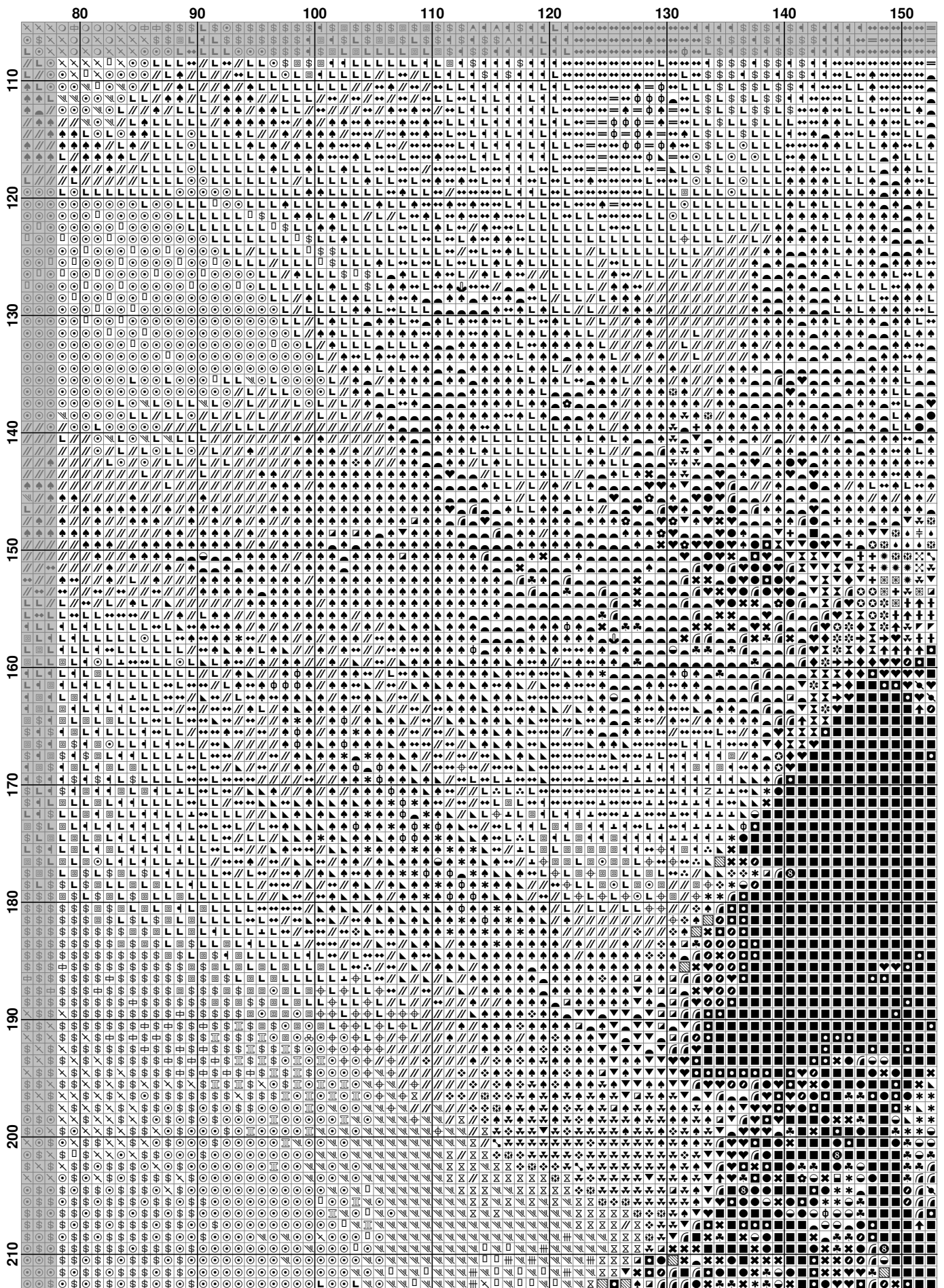



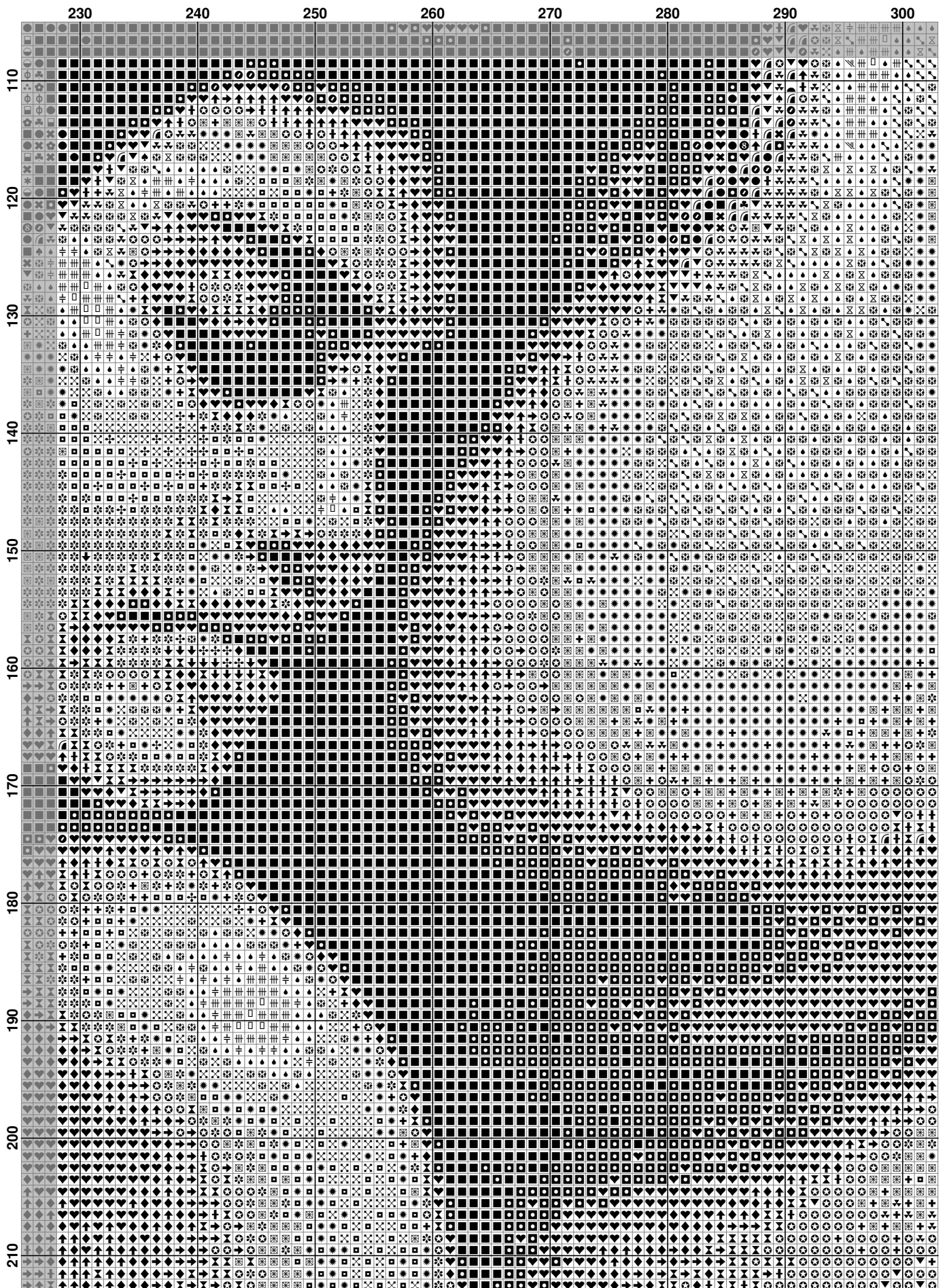



	380	390	400
110	⊕	⊕	⊕
120	⊕	⊕	⊕
130	⊕	⊕	⊕
140	⊕	⊕	⊕
150	⊕	⊕	⊕
160	⊕	⊕	⊕
170	⊕	⊕	⊕
180	⊕	⊕	⊕
190	⊕	⊕	⊕
200	⊕	⊕	⊕
210	⊕	⊕	⊕

210		10	20	30	40	50	60	70
220								
230								
240								
250								
260								
270								
280								
290								
300								
310								

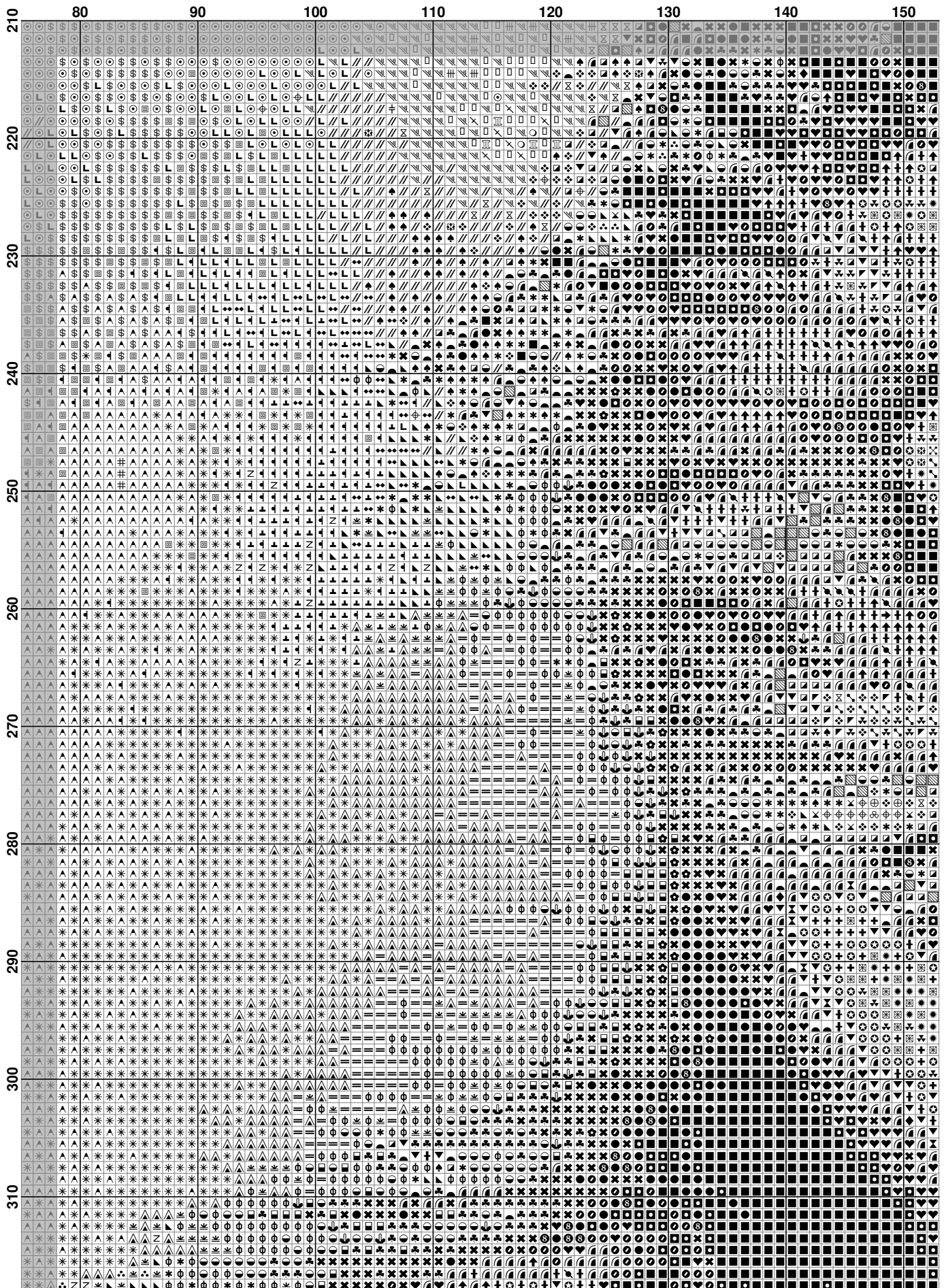



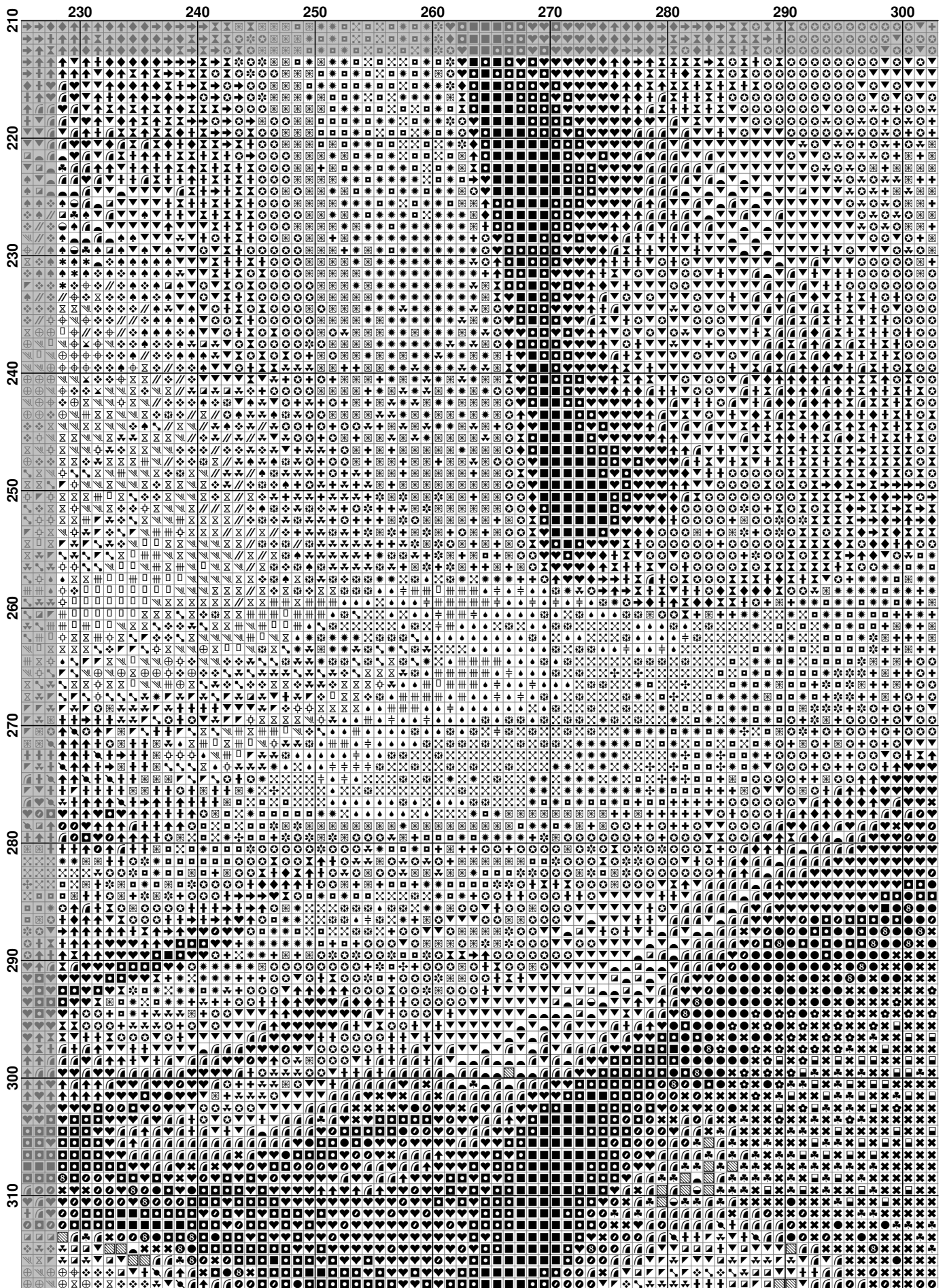

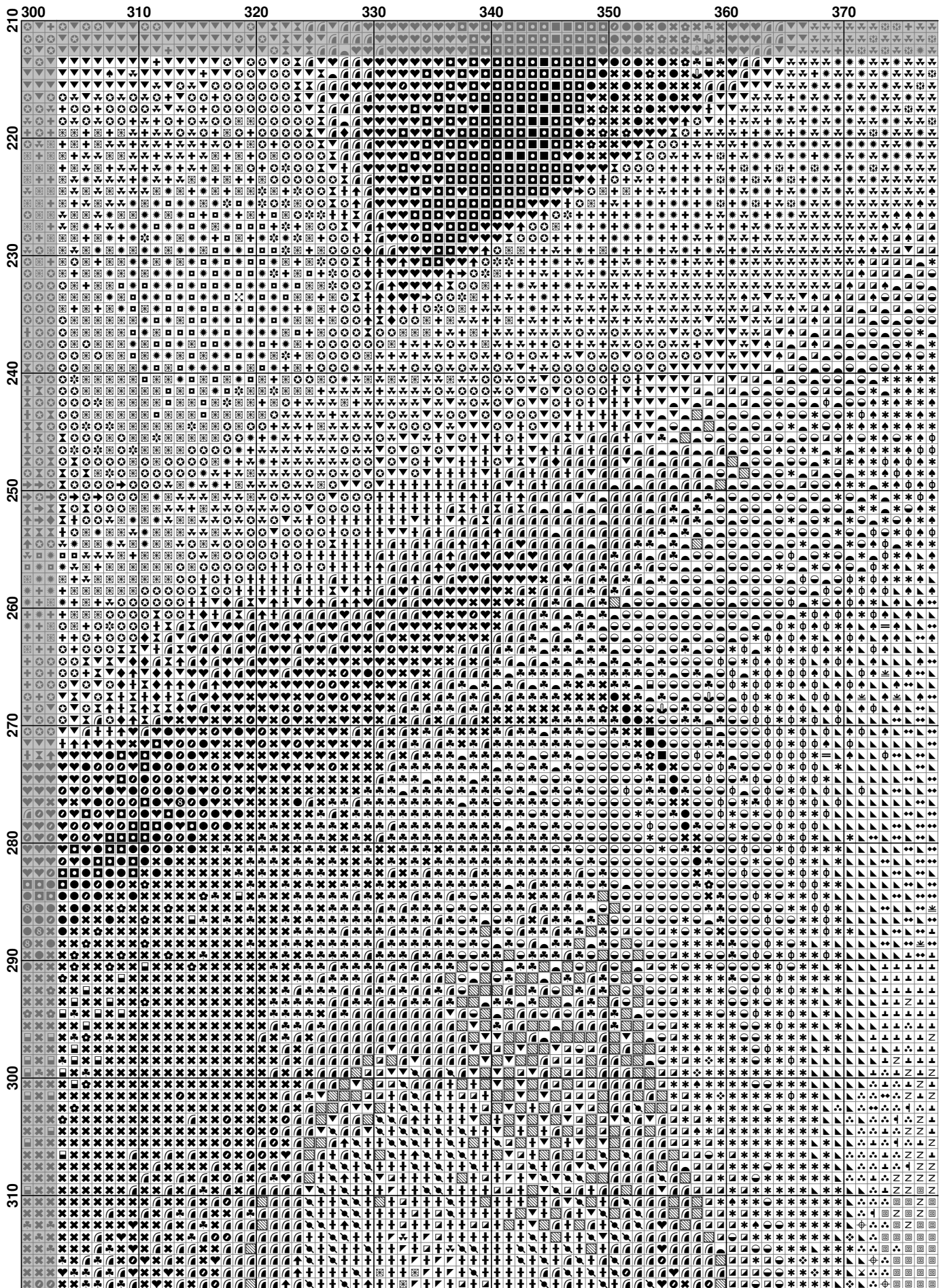

	380	390	400
210
220
230
240
250
260
270
280
290
300
310

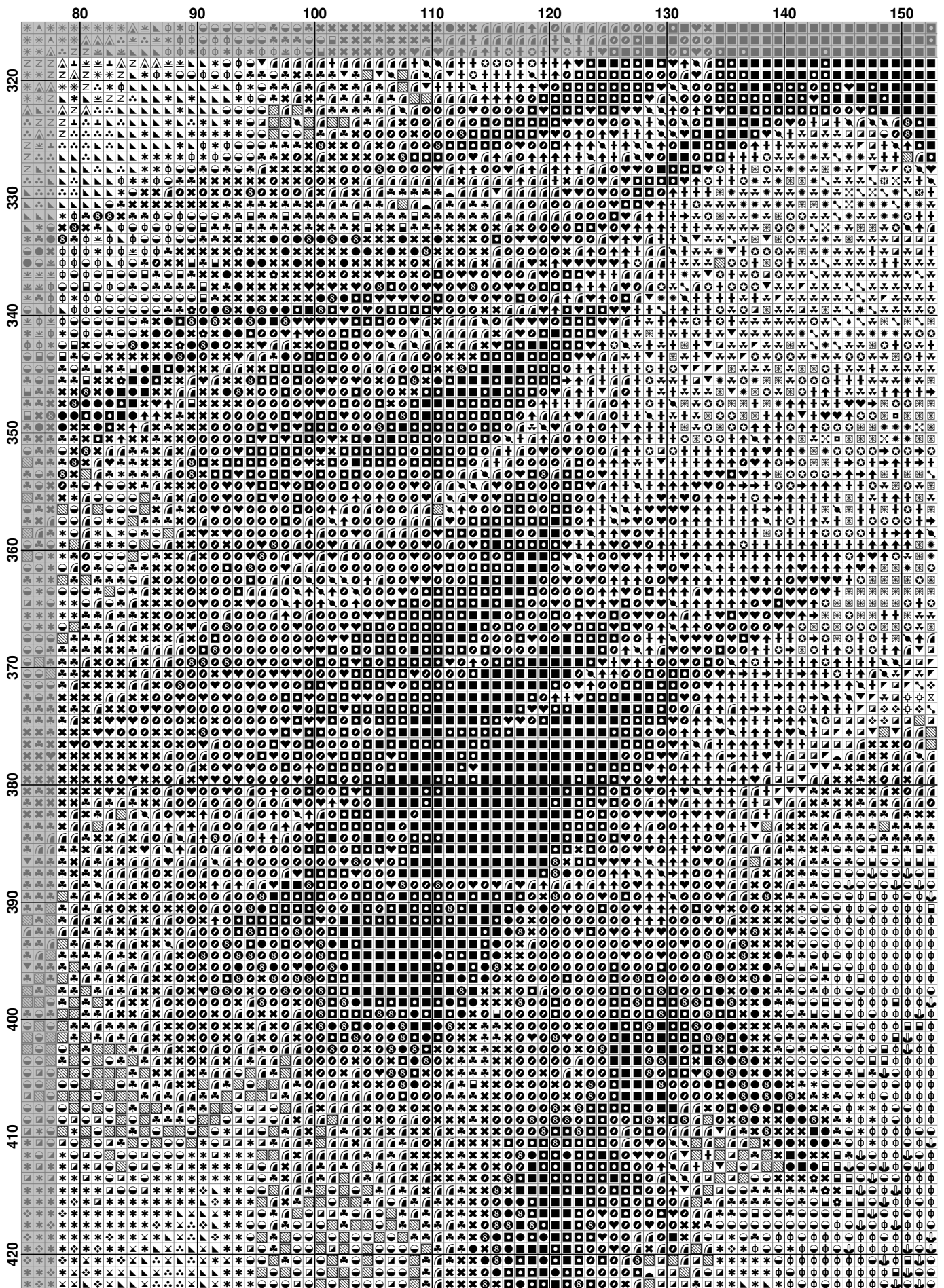

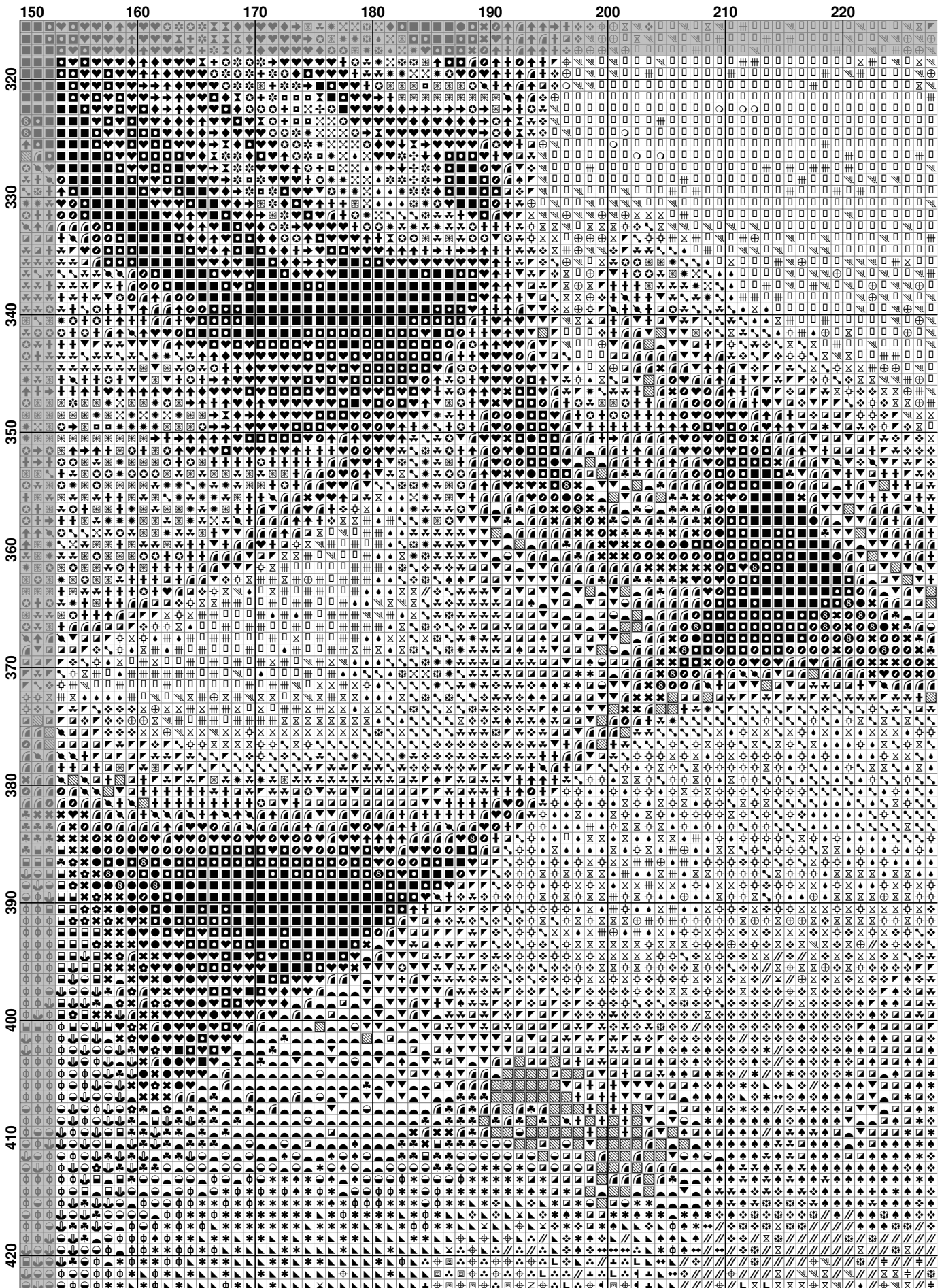

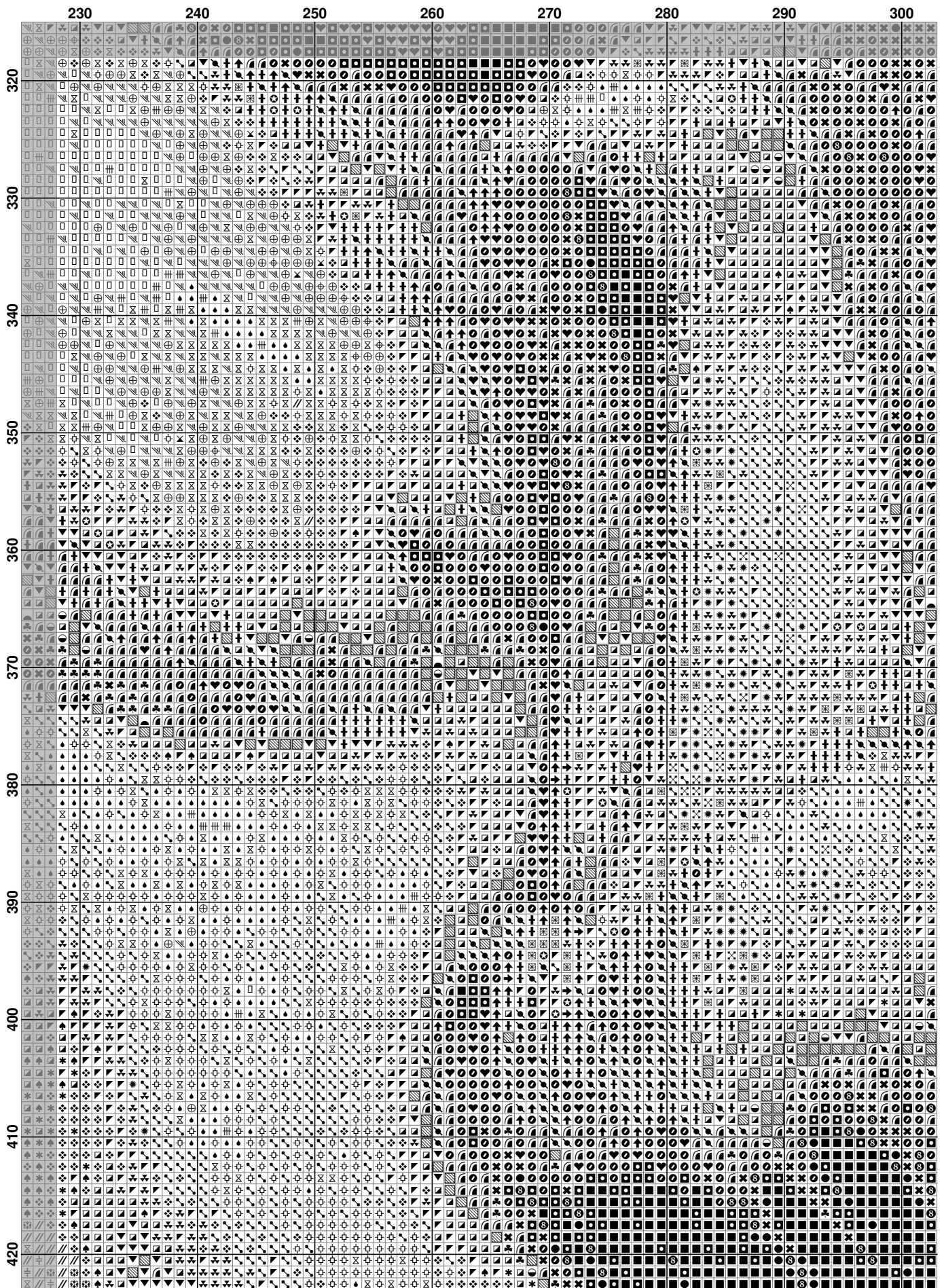

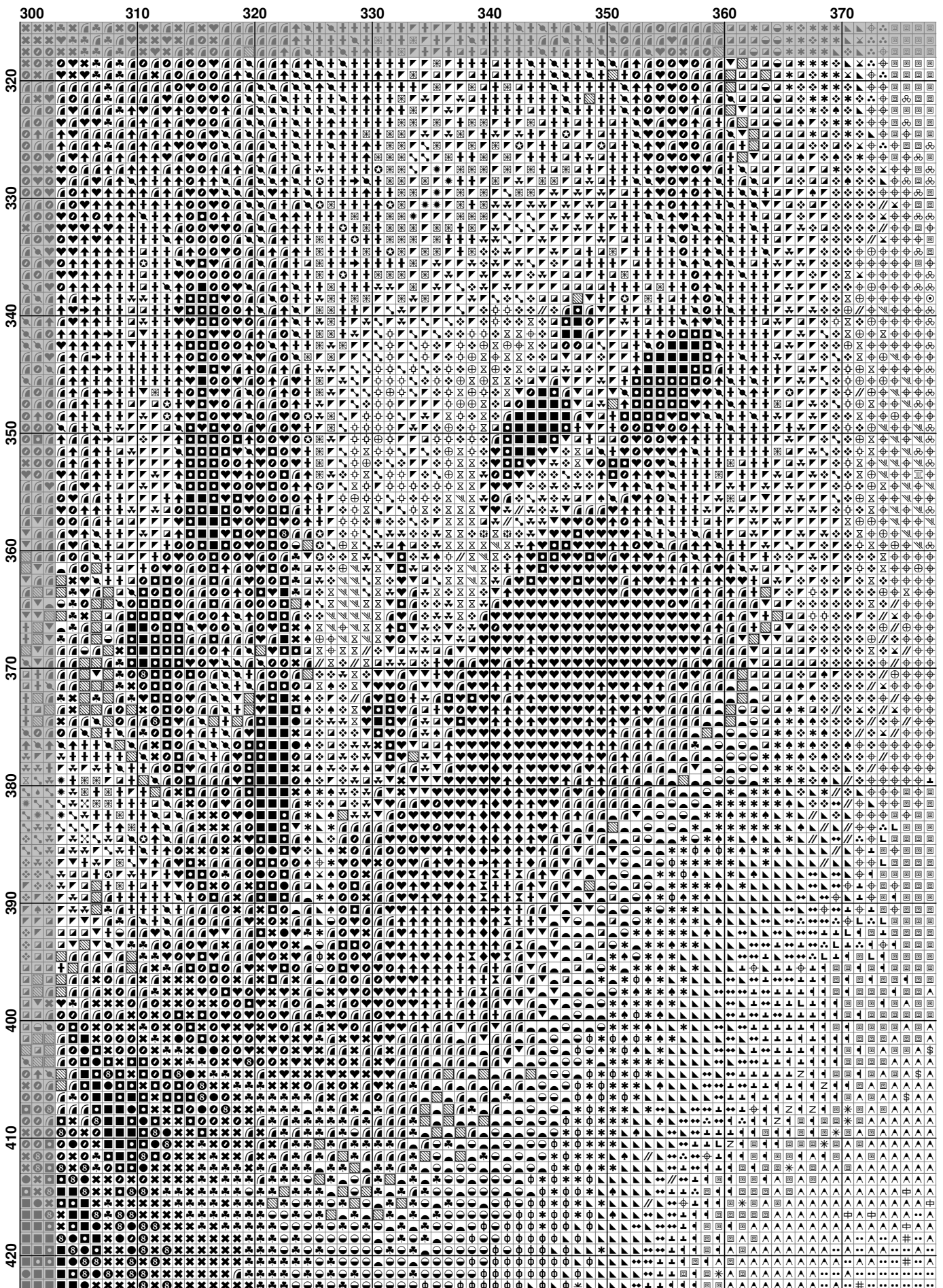

	380	390	400
320
330
340
350
360
370
380
390
400
410
420

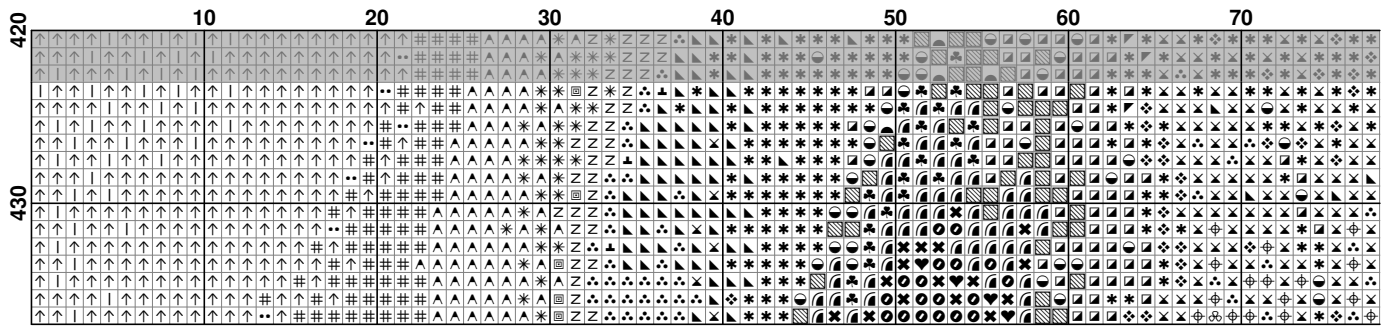

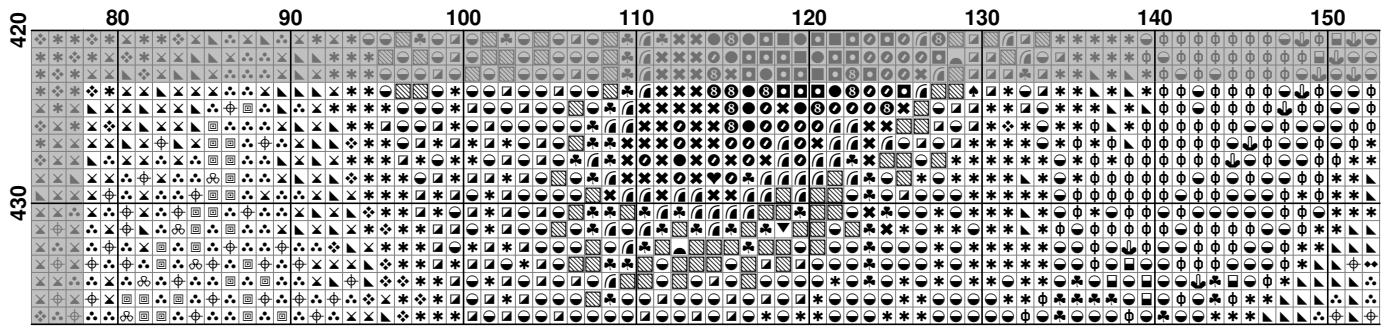

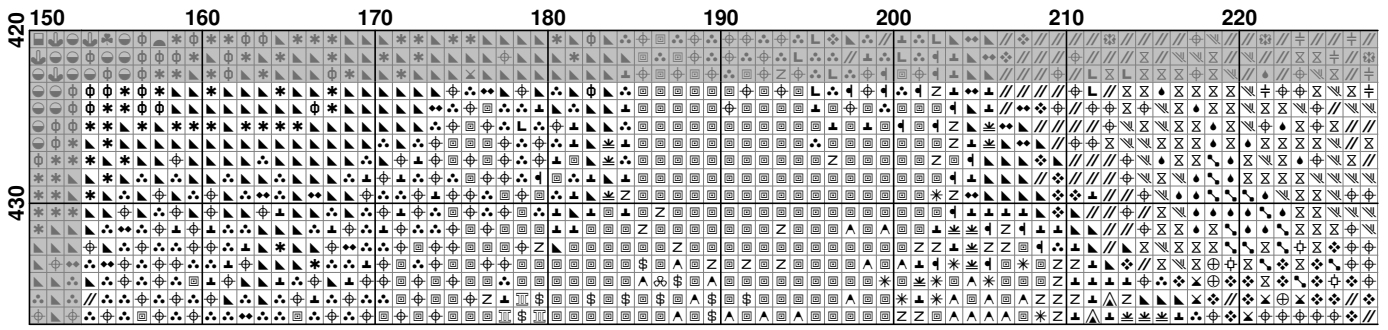

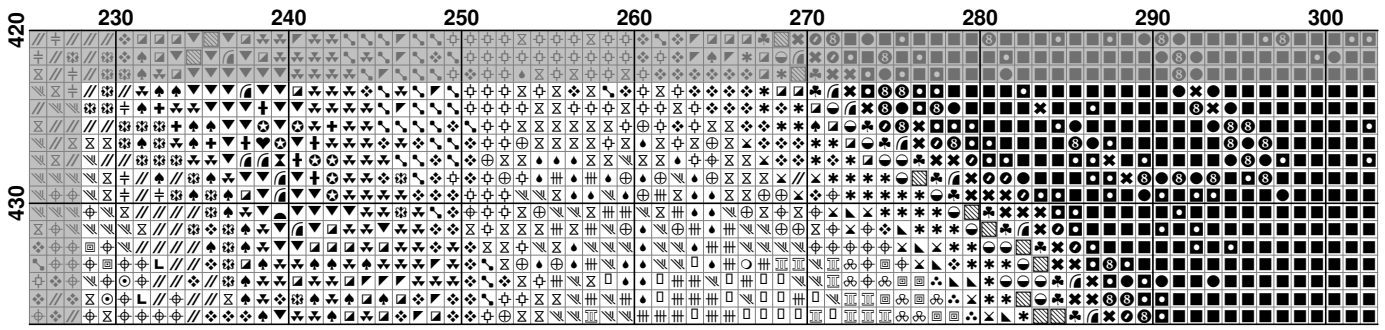













































































Pattern Name: HAEDLEB 108 Sacred Bond
Designed By: Lee Bogle
Company: Heaven and Earth Designs
Copyright: перенабор Crazy Needle
Fabric: Aida 14, White
 400w X 437h Stitches
Size(s): 14 Count, 72.57w X 79.28h cm
 18 Count, 56.44w X 61.67h cm
 22 Count, 46.18w X 50.45h cm
 25 Count, 40.64w X 44.40h cm

Floss Used for Full Stitches:

Symbol	Strands	Type	Number	Color
	2	DMC	032	Kreinik #4 Pearl (032)
	2	DMC	152	Shell Pink-MD LT
	2	DMC	153	Violet-VY LT
	2	DMC	155	Blue Violet-MD DK
	2	DMC	156	Blue Violet-MD LT
	2	DMC	158	Cornflower Blue-MD VY DK
	2	DMC	159	Gray Blue-LT
	2	DMC	160	Gray Blue-MD
	2	DMC	161	Gray Blue
	2	DMC	168	Pewter-VY LT
	2	DMC	209	Lavender-DK
	2	DMC	210	Lavender-MD
	2	DMC	211	Lavender-LT
	2	DMC	310	Black
	2	DMC	315	Antique Mauve-VY DK
	2	DMC	317	Pewter Gray
	2	DMC	327	Lavender-VY DK
	2	DMC	336	Navy Blue
	2	DMC	340	Blue Violet-MD
	2	DMC	347	Salmon-VY DK
	2	DMC	349	Coral-DK
	2	DMC	350	Coral-MD
	2	DMC	351	Coral
	2	DMC	353	Coral-VY LT
	2	DMC	413	Pewter Gray-DK
	2	DMC	414	Steel Gray-DK
	2	DMC	554	Violet-LT
	2	DMC	647	Beaver Gray-MD
	2	DMC	760	Salmon
	2	DMC	775	Baby Blue-VY LT
	2	DMC	779	Cocoa-DK
	2	DMC	793	Cornflower Blue-MD
	2	DMC	794	Cornflower Blue-LT
	2	DMC	799	Delft Blue-MD

Symbol	Strands	Type	Number	Color
	*	2	DMC 809	Delft Blue
	◆	2	DMC 815	Garnet-MD
	⌘	2	DMC 816	Garnet
	↖	2	DMC 819	Baby Pink-LT
	●	2	DMC 823	Navy Blue-DK
	#	2	DMC 827	Blue-VY LT
	☞	2	DMC 839	Beige Brown-DK
	⊕	2	DMC 894	Carnation-VY LT
	♥	2	DMC 902	Antique Mauve-VY DK
	▣	2	DMC 930	Antique Blue-DK
	⋯	2	DMC 932	Antique Blue-LT
	⊗	2	DMC 934	Avocado Green-VY DK
	✿	2	DMC 961	Dusty Rose-DK
	○	2	DMC 963	Dusty Rose-UL VY LT
	⦿	2	DMC 3031	Mocha Brown-VY DK
	⊕	2	DMC 3042	Antique Violet-LT
	≡	2	DMC 3326	Rose-LT
	✱	2	DMC 3328	Salmon-DK
	+	2	DMC 3350	Dusty Rose-UL DK
	◼	2	DMC 3371	Black Brown
	◻	2	DMC 3609	Plum-UL LT
	⊗	2	DMC 3721	Shell Pink-DK
	⌘	2	DMC 3722	Shell Pink-MD
	⌘	2	DMC 3727	Antique Mauve-LT
	≡	2	DMC 3743	Antique Violet-VY LT
	⋯	2	DMC 3747	Blue Violet-VY LT
	⊕	2	DMC 3773	Desert Sand-MD
	➔	2	DMC 3777	Terra Cotta-VY DK
	☞	2	DMC 3778	Terra Cotta-LT
	▨	2	DMC 3787	Beige Gray-VY DK
	✕	2	DMC 3799	Pewter Gray-VY DK
	✦	2	DMC 3801	Christmas Red-LT
	⊗	2	DMC 3830	Terra Cotta-MD
	♠	2	DMC 3835	Grape-MD
	//	2	DMC 3836	Grape-LT
	=	2	DMC 3838	Lavender Blue-DK
	^	2	DMC 3840	Lavender Blue-LT
	↑	2	DMC 3857	Rosewood-DK
	⊕	2	DMC 3858	Rosewood-MD
	◻	2	DMC 3860	Cocoa
	✦	2	DMC 3861	Cocoa-LT
	▾	2	DMC 3863	Mocha Beige-MD
	⊕	2	DMC 3864	Mocha Beige-LT

Расход нитей**Нитей в мотке:** 8**Длина мотка:** 795.0 cm

Type	Number	Full	Half	Quarter	Petite	Back(cm)	Str(cm)	Spec(cm)	French	Bead	Skein Est.
□ DMC 032	10231	0	0	0	0.0	0.0	0.0	0	0	4.000	
■ DMC 152	1854	0	0	0	0.0	0.0	0.0	0	0	1.000	
■ DMC 153	1900	0	0	0	0.0	0.0	0.0	0	0	1.000	
■ DMC 155	1858	0	0	0	0.0	0.0	0.0	0	0	1.000	
■ DMC 156	694	0	0	0	0.0	0.0	0.0	0	0	1.000	
■ DMC 158	1454	0	0	0	0.0	0.0	0.0	0	0	1.000	
■ DMC 159	1696	0	0	0	0.0	0.0	0.0	0	0	1.000	
■ DMC 160	2257	0	0	0	0.0	0.0	0.0	0	0	1.000	
■ DMC 161	3072	0	0	0	0.0	0.0	0.0	0	0	1.000	
■ DMC 168	138	0	0	0	0.0	0.0	0.0	0	0	1.000	
■ DMC 209	1874	0	0	0	0.0	0.0	0.0	0	0	1.000	
■ DMC 210	4017	0	0	0	0.0	0.0	0.0	0	0	2.000	
■ DMC 211	6009	0	0	0	0.0	0.0	0.0	0	0	2.000	
■ DMC 310	13445	0	0	0	0.0	0.0	0.0	0	0	5.000	
■ DMC 315	2549	0	0	0	0.0	0.0	0.0	0	0	1.000	
■ DMC 317	3012	0	0	0	0.0	0.0	0.0	0	0	1.000	
■ DMC 327	2441	0	0	0	0.0	0.0	0.0	0	0	1.000	
■ DMC 336	885	0	0	0	0.0	0.0	0.0	0	0	1.000	
■ DMC 340	2866	0	0	0	0.0	0.0	0.0	0	0	1.000	
■ DMC 347	634	0	0	0	0.0	0.0	0.0	0	0	1.000	
■ DMC 349	15	0	0	0	0.0	0.0	0.0	0	0	1.000	
■ DMC 350	718	0	0	0	0.0	0.0	0.0	0	0	1.000	
■ DMC 351	954	0	0	0	0.0	0.0	0.0	0	0	1.000	
■ DMC 353	1168	0	0	0	0.0	0.0	0.0	0	0	1.000	
■ DMC 413	2764	0	0	0	0.0	0.0	0.0	0	0	1.000	
■ DMC 414	2346	0	0	0	0.0	0.0	0.0	0	0	1.000	
■ DMC 554	1559	0	0	0	0.0	0.0	0.0	0	0	1.000	
■ DMC 647	340	0	0	0	0.0	0.0	0.0	0	0	1.000	
■ DMC 760	1652	0	0	0	0.0	0.0	0.0	0	0	1.000	
■ DMC 775	4513	0	0	0	0.0	0.0	0.0	0	0	2.000	
■ DMC 779	5660	0	0	0	0.0	0.0	0.0	0	0	2.000	
■ DMC 793	506	0	0	0	0.0	0.0	0.0	0	0	1.000	
■ DMC 794	444	0	0	0	0.0	0.0	0.0	0	0	1.000	
■ DMC 799	1334	0	0	0	0.0	0.0	0.0	0	0	1.000	
■ DMC 809	2926	0	0	0	0.0	0.0	0.0	0	0	1.000	
■ DMC 815	994	0	0	0	0.0	0.0	0.0	0	0	1.000	
■ DMC 816	1120	0	0	0	0.0	0.0	0.0	0	0	1.000	
■ DMC 819	789	0	0	0	0.0	0.0	0.0	0	0	1.000	
■ DMC 823	2561	0	0	0	0.0	0.0	0.0	0	0	1.000	
■ DMC 827	2030	0	0	0	0.0	0.0	0.0	0	0	1.000	
■ DMC 839	926	0	0	0	0.0	0.0	0.0	0	0	1.000	

Type	Number	Full	Half	Quarter	Petite	Back(cm)	Str(cm)	Spec(cm)	French	Bead	Skein Est.
DMC 894	229	0	0	0	0	0.0	0.0	0.0	0	0	1.000
DMC 902	7155	0	0	0	0	0.0	0.0	0.0	0	0	3.000
DMC 930	601	0	0	0	0	0.0	0.0	0.0	0	0	1.000
DMC 932	708	0	0	0	0	0.0	0.0	0.0	0	0	1.000
DMC 934	541	0	0	0	0	0.0	0.0	0.0	0	0	1.000
DMC 961	2008	0	0	0	0	0.0	0.0	0.0	0	0	1.000
DMC 963	1643	0	0	0	0	0.0	0.0	0.0	0	0	1.000
DMC 3031	3626	0	0	0	0	0.0	0.0	0.0	0	0	2.000
DMC 3042	793	0	0	0	0	0.0	0.0	0.0	0	0	1.000
DMC 3326	884	0	0	0	0	0.0	0.0	0.0	0	0	1.000
DMC 3328	2297	0	0	0	0	0.0	0.0	0.0	0	0	1.000
DMC 3350	992	0	0	0	0	0.0	0.0	0.0	0	0	1.000
DMC 3371	5849	0	0	0	0	0.0	0.0	0.0	0	0	2.000
DMC 3609	661	0	0	0	0	0.0	0.0	0.0	0	0	1.000
DMC 3721	2957	0	0	0	0	0.0	0.0	0.0	0	0	1.000
DMC 3722	3946	0	0	0	0	0.0	0.0	0.0	0	0	2.000
DMC 3727	1284	0	0	0	0	0.0	0.0	0.0	0	0	1.000
DMC 3743	222	0	0	0	0	0.0	0.0	0.0	0	0	1.000
DMC 3747	4804	0	0	0	0	0.0	0.0	0.0	0	0	2.000
DMC 3773	1011	0	0	0	0	0.0	0.0	0.0	0	0	1.000
DMC 3777	587	0	0	0	0	0.0	0.0	0.0	0	0	1.000
DMC 3778	1591	0	0	0	0	0.0	0.0	0.0	0	0	1.000
DMC 3787	1252	0	0	0	0	0.0	0.0	0.0	0	0	1.000
DMC 3799	3907	0	0	0	0	0.0	0.0	0.0	0	0	2.000
DMC 3801	60	0	0	0	0	0.0	0.0	0.0	0	0	1.000
DMC 3830	2041	0	0	0	0	0.0	0.0	0.0	0	0	1.000
DMC 3835	2949	0	0	0	0	0.0	0.0	0.0	0	0	1.000
DMC 3836	1417	0	0	0	0	0.0	0.0	0.0	0	0	1.000
DMC 3838	1886	0	0	0	0	0.0	0.0	0.0	0	0	1.000
DMC 3840	6655	0	0	0	0	0.0	0.0	0.0	0	0	3.000
DMC 3857	2608	0	0	0	0	0.0	0.0	0.0	0	0	1.000
DMC 3858	3106	0	0	0	0	0.0	0.0	0.0	0	0	1.000
DMC 3860	2277	0	0	0	0	0.0	0.0	0.0	0	0	1.000
DMC 3861	2235	0	0	0	0	0.0	0.0	0.0	0	0	1.000
DMC 3863	1388	0	0	0	0	0.0	0.0	0.0	0	0	1.000
DMC 3864	425	0	0	0	0	0.0	0.0	0.0	0	0	1.000